

# Our Little Haven - St. Louis, MO ANNUAL REPORT



## Mission Statement

Our Little Haven is relentlessly committed to providing early intervention services for children & families. Our community of professional caregivers creates a safe, secure and healing environment for those impacted by abuse, neglect and mental or behavioral health needs. We make the hurting stop, the healing begin and the love last, one family at a time.

## Services Provided

Our Little Haven serves the young child impacted by abuse, neglect, and mental or behavioral health needs through a suite of programs all designed to offer and facilitate early intervention. We offer both physical and mental health treatment to children during their formative years, coupled with treatment and support services for the entire client family.

### Specialized care includes:

- Keystone Mental Health Services is an outpatient mental health practice that assesses and treats mental and behavioral disorders. Keystone provides comprehensive psychological evaluations, assessments, psychotherapy and psychiatry by Licensed Psychologists, LCSW's, and a contract Psychiatrist.
- Our Little Academy Day Treatment is a full day year-round program that offers mental health treatment for children ages 3-5 who cannot participate in a traditional preschool/daycare due to social emotional or behavioral problems. Our team of master's level professionals provide individual and group psychotherapy a safe and structured environment with a 1-to-2 therapist-to-child ratio and support for parents or guardians.
- Community Family Services at the Taylor Family Care Center provides services for children and families in the foster care and adoption community. Community Family Services helps fill significant gaps in the child welfare system by meeting current needs.

## SERVICE TOTALS:

Keystone Mental Health Services	Our Little Academy Day Treatment	Community Family Services at the Taylor Family Care Center
168 clients served	12 clients served	
81% of clients experienced fewer emotional and/or behavioral symptoms after 12 sessions of psychotherapy, as evidenced by a score reduction of at least 1 point on an identified scale, completed at intake and quarterly during treatment.	100% of children served showed reduced symptoms and improved functioning, indicated by the completion of their treatment goals.	On July 1, 2024, we launched Community Family Services at the Taylor Family Care Center. By pivoting our programming, we can be of greater service within the foster care and adoption community.
100% of clients and/or their guardians reported having increased knowledge of presenting concern(s) and/or diagnoses, after completion of a psychological evaluation or assessment.	90% of graduating children served are stable in their next educational placement, usually kindergarten.	We maintained Coordination of Medical Services for Jefferson County clients and have launched this service on a bigger scale along with Diligent Ongoing Relative Search and Accelerated Permanency Support.

**Caring For Children and Families. Mind.Body.Soul. [www.ourlittlehaven.org](http://www.ourlittlehaven.org)**

Our Little Haven is a 501 c-3 non-profit organization.  
P.O. Box 23010, Saint Louis, MO 63156-3010

Fed. I.D. # 43-1567500

# 2024 At A Glance

# Our Little Haven - St. Louis, MO ANNUAL REPORT

## Financial Report

**Income %**

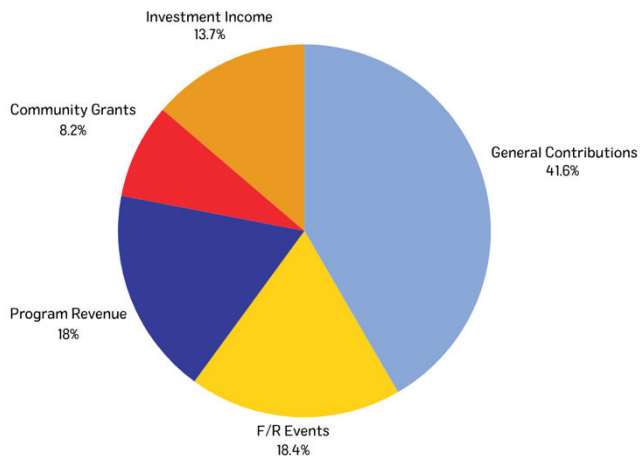

**Expense %**

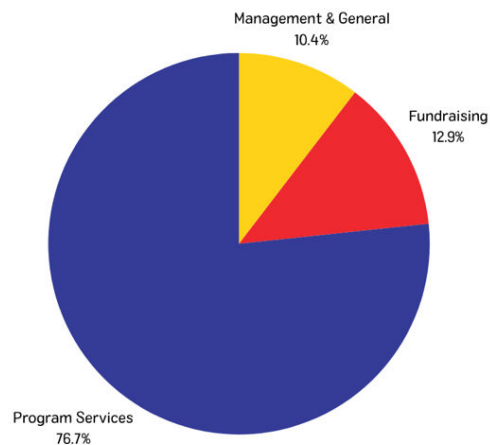

### Revenue

General Contributions	\$1,125,373
Community Grants	\$222,729
Fundraising Events	\$497,908
Program Services	\$485,916
Investment Income	\$371,341

**Total Revenue** **\$2,703,267**

### Expenses

Program Services	\$2,304,305
Management & General	\$312,762
Fundraising	\$388,366

**Total Expenses** **\$3,005,433**

**Net Assets** **\$18,346,014**

### Board of Trustees

Denise Bahlinger  
Peter Barkofske  
Peter Baxendale  
Anthony Bedford  
Peter Berns  
Megan Brady  
Michael Brennan  
Ron Cameron  
Daniel Charles  
Katey Charles-Darpel  
Maleen Corrigan  
Joe Eppy  
Andrew Evola  
Steven Faust  
Benjamin Geis  
Lisa Goldkamp  
Robert & Anne Golterman  
Scott Goodman Kathleen  
Gunn

Rick Heinrichs  
Glenn & Maureen Heitmann  
Mike Hotz  
Dixie Hummel  
Sarah Hummel  
Adam Irace  
John Irace  
Mandy Kamykowski  
James & Anne Kelleher  
Margy Kemp  
Michael Kemp  
Amanda Klenov  
Pat Kloster  
Dale & Beth Kluba  
Paul Klug  
Mark Mager  
Matt McGrath  
Robert & Denise Meyer

Lori Moser  
David Nestor  
Bill & Chris Newbold David  
Nieters  
Tracey Ounanian  
Kelsey Renner  
Carol Schuchard  
Guy Slay  
Jim Souers  
Matt Stroble  
Dan Tarlas  
Scott Toman  
Donald Victor  
Daniel Wagner  
Ray Wagner  
Justin Welply  
Kent White  
Risa Zwerling-  
Wrighton

